

VIRGINIA CALLAN WELDER PERFORMANCE ANNEX RENOVATION

VICTORIA COLLEGE

RMA
ARCHITECTS
& INTERIOR DESIGNERS
1908 N. Laurent St., Suite 540
Victoria, Texas 77901
www.rmaarch.com

PATRICK DEAN OHRT
REGISTERED ARCHITECT
REGISTRATION NO. 21195
STATE OF TEXAS

FOR REVIEW

5/27/2020 10:39:00 AM
THIS DOCUMENT IS
INCOMPLETE AND IS
NOT FOR
REGULATORY
APPROVAL,
PERMITTING, OR
CONSTRUCTION

PROJECT LOCATION: 207 N LIBERTY ST. VICTORIA, TX 77901

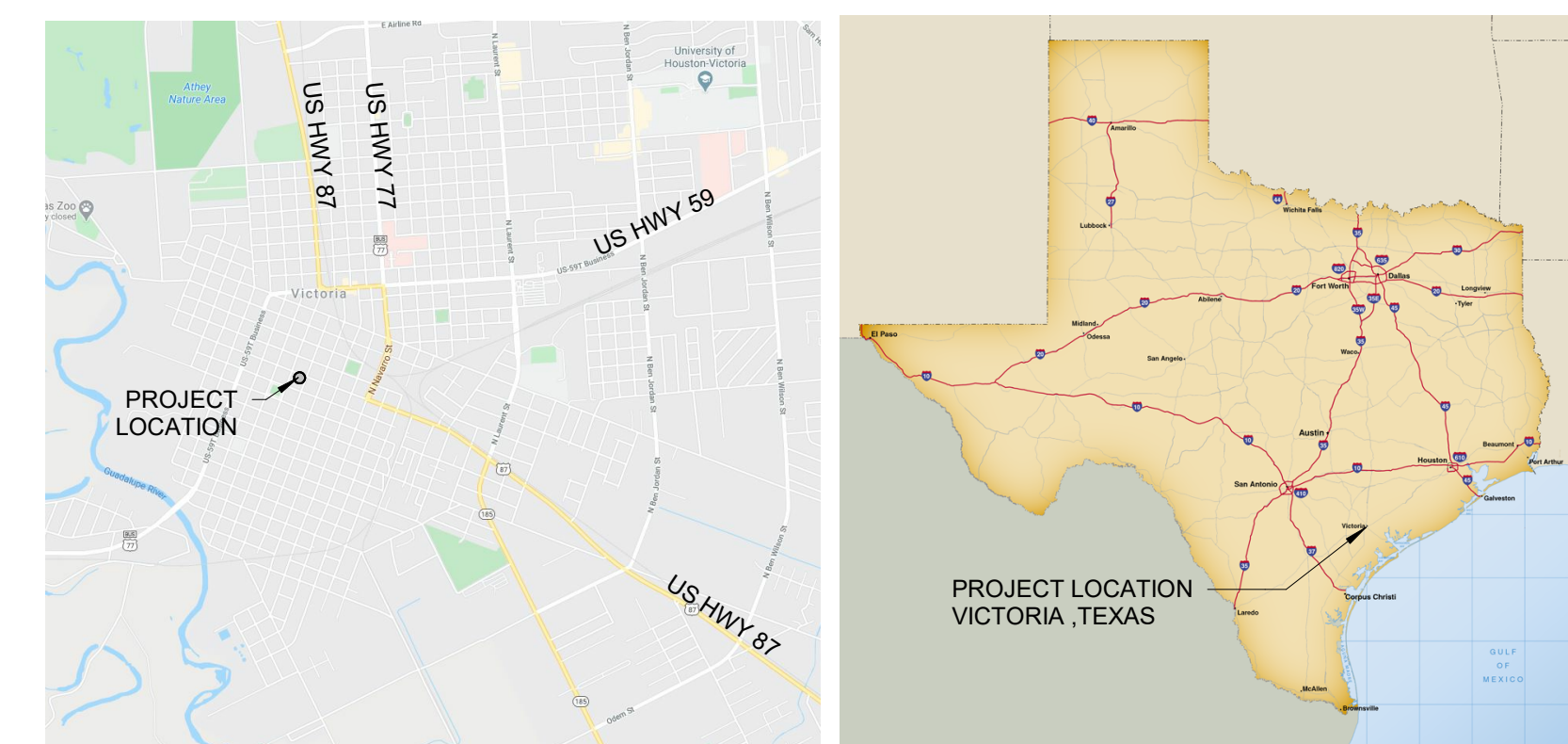

A1 EXTERIOR PERSPECTIVE
1/2" = 1'-0"



A8 SITE PLAN
1/2" = 1'-0"

VIRGINIA CALLAN WELDER PERFORMANCE
ANNEX RENOVATION
VICTORIA COLLEGE
VICTORIA, TX
©2017 PEARLEY MACKEY & ASSOCIATES

DATE ISSUED:
Issue Date

PROJECT NUMBER:
000-0000

PLAN NORTH TRUE NORTH

SHEET NAME
COVER SHEET

SHEET NUMBER

G1

5/27/2020 10:39:00 AM
C:\Revit Local Files\VC-Welder-Annex-Renov-A19_all.rvt

FOR REVIEW

5/27/2020 10:40:41 AM
 THIS DOCUMENT IS
 INCOMPLETE AND IS
 NOT FOR
 REGULATORY
 APPROVAL,
 PERMITTING, OR
 CONSTRUCTION

VIRGINIA CALLAN WELDER PERFORMANCE
 ANNEX RENOVATION
 VICTORIA COLLEGE
 VICTORIA, TX
 ©2017 PANKET MACOSY & ASSOCIATES

DATE ISSUED:
 Issue Date

PROJECT NUMBER:
 000-0000

PLAN NORTH TRUE NORTH

SHEET NAME
 TEXAS HISTORICAL
 COMMISSION
 SUBMISSION

SHEET NUMBER

A1

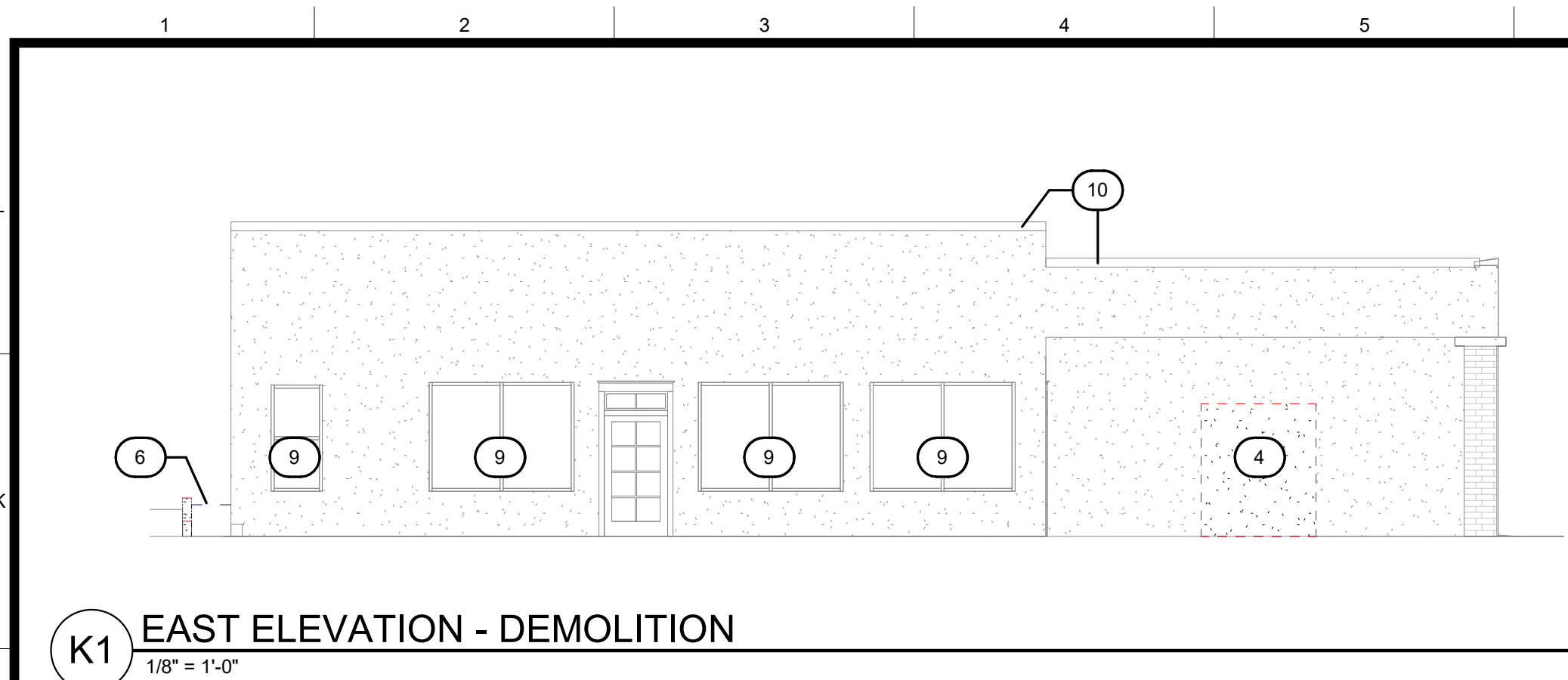

K1 EAST ELEVATION - DEMOLITION
 1/8" = 1'-0"

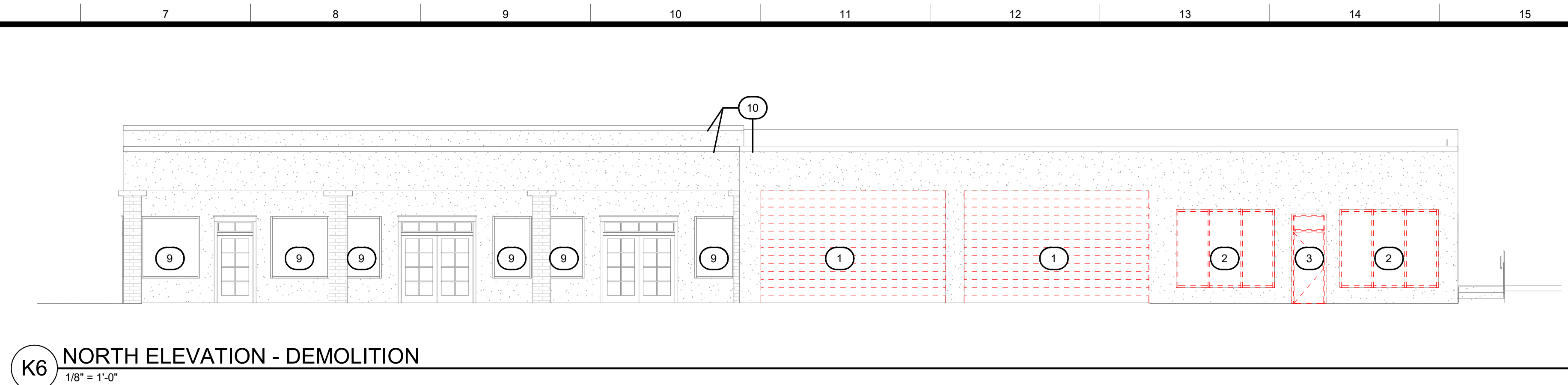

K6 NORTH ELEVATION - DEMOLITION
 1/8" = 1'-0"

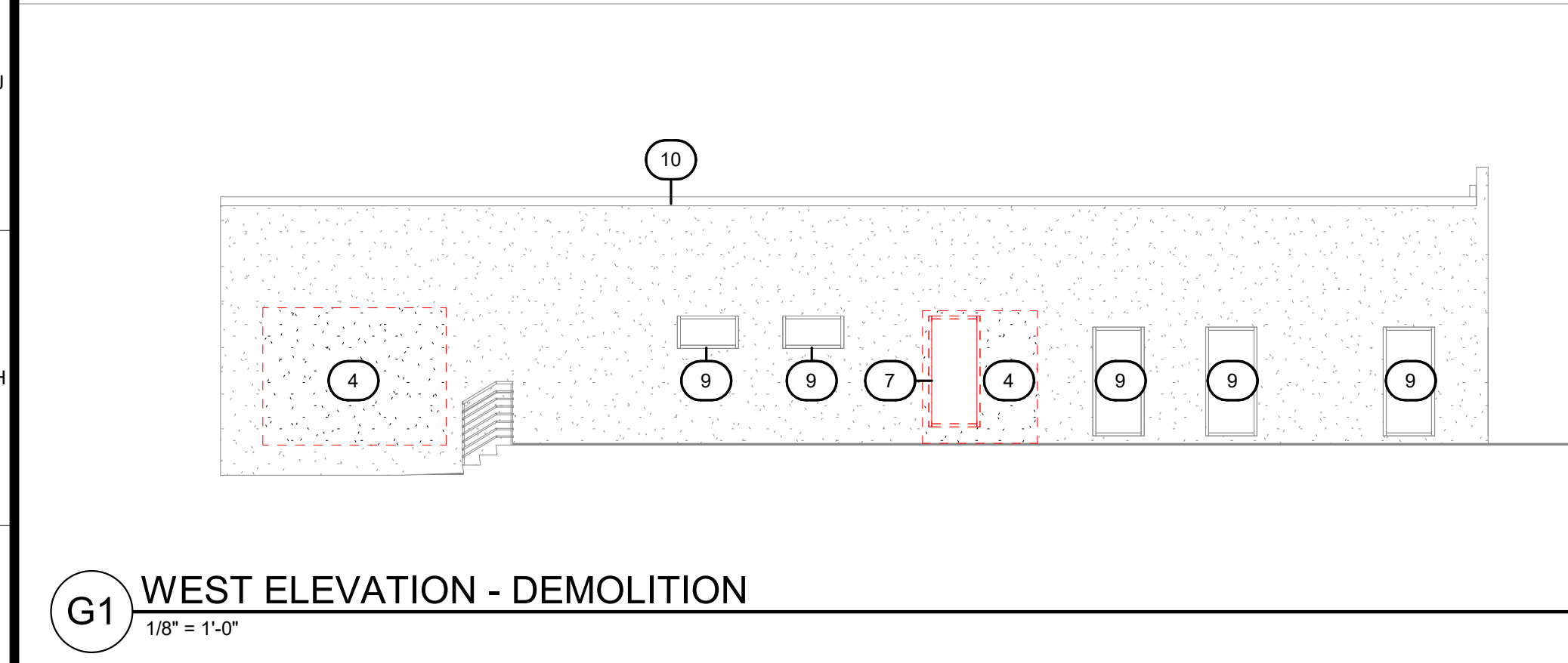

G1 WEST ELEVATION - DEMOLITION
 1/8" = 1'-0"

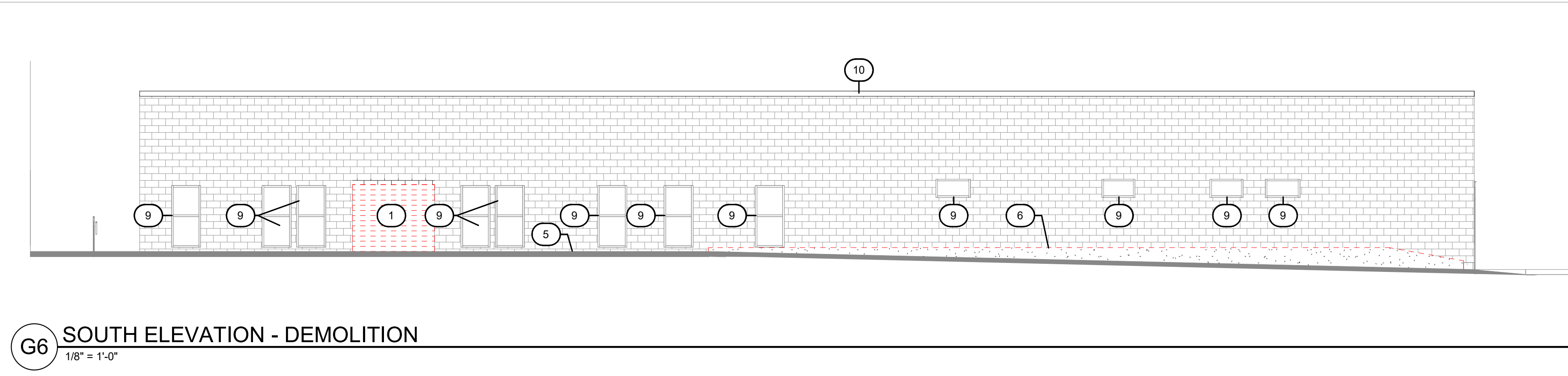

G6 SOUTH ELEVATION - DEMOLITION
 1/8" = 1'-0"

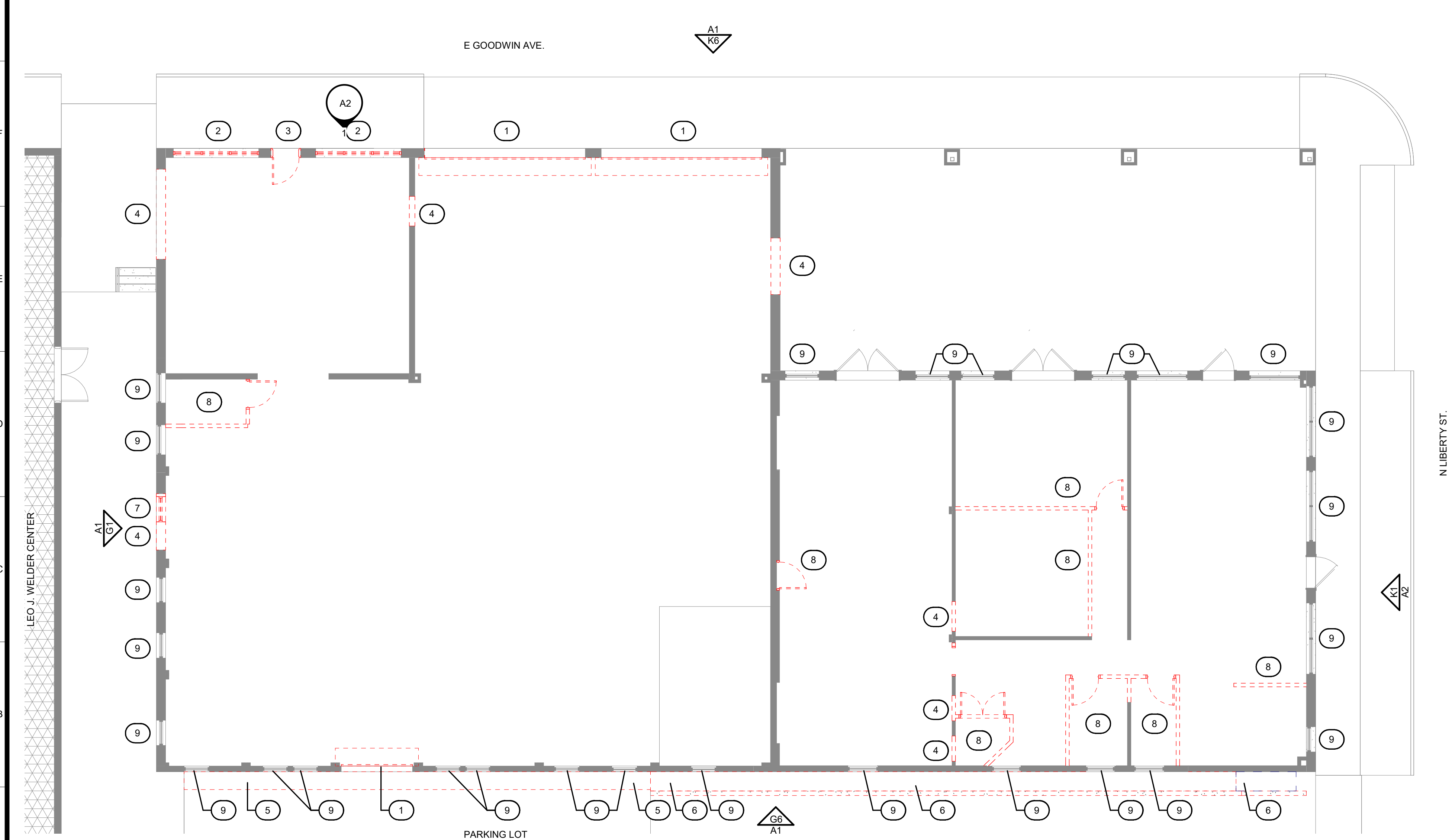

A1 DEMOLITION FLOOR PLAN
 1/8" = 1'-0"

DEMOLITION LEGEND

- EXISTING WALLS TO REMAIN
- EXISTING DOORS TO REMAIN
- EXISTING TO BE REMOVED (REFER DEMOLITION PLANS)
- REMOVE EXISTING DOORS, FIXTURES, AND MISC IN DEMOLITION
- EXISTING COLUMN GRID
- DEMOLITION KEYNOTE

HATCH LEGEND

- AREA OF NO DEMOLITION

DEMOLITION KEYNOTES

#	Description
1	REMOVE EXISTING OVERHEAD DOOR AND FRAME AS INDICATED ON PLAN. PATCH AND REPAIR REMAINING ADJACENT SURFACES AS REQUIRED FOR NEW OVERHEAD DOOR INSTALLATION.
2	REMOVE EXISTING WINDOW AS INDICATED ON PLAN. PATCH AND REPAIR REMAINING ADJACENT SURFACES FOR NEW WINDOW INSTALLATION.
3	REMOVE EXISTING DOOR, FRAME AND ASSOCIATED HARDWARE AS INDICATED ON PLAN. PATCH AND REPAIR REMAINING ADJACENT SURFACES FOR NEW DOOR INSTALLATION.
4	REMOVE EXISTING WALL AS INDICATED ON PLAN. PATCH AND REPAIR REMAINING ADJACENT SURFACES FOR NEW DOOR/WINDOW INSTALLATION.
5	REMOVE EXISTING PAVING AS INDICATED ON PLAN FOR NEW UNDERGROUND SEWER CONNECTION. PATCH AND REPAIR REMAINING ADJACENT SURFACES FOR PAVING REPLACEMENT.
6	REMOVE EXISTING PLANTER, PAVING, CONCRETE AND SOIL AS INDICATED ON PLAN. PATCH AND REPAIR REMAINING ADJACENT SURFACES FOR NEW DRAIN INSTALLATION.
7	REMOVE EXISTING WINDOW AS INDICATED ON PLAN. PATCH AND REPAIR REMAINING ADJACENT SURFACES FOR NEW DOOR INSTALLATION.
8	REMOVE EXISTING DOOR/WALL AS INDICATED ON PLAN. PATCH AND REPAIR REMAINING ADJACENT SURFACES.
9	EXISTING WOOD SINGLE PANE WINDOW TO REMAIN. WINDOW TO BE REPAIRED AND RESTORED IF POSSIBLE. IF WINDOW IS DEEMED TO BE BEYOND REPAIR, A NEW WINDOW WILL BE CONSTRUCTED TO MATCH EXISTING.
10	REMOVE EXISTING PARAPET FLASHING IN ACCORDANCE WITH SECTION DETAILS

5/27/2020 10:40:41 AM
 C:\Revit Local Files\VC-Welder-Annex-Renov-A19_allia@rmaarch.com.rvt

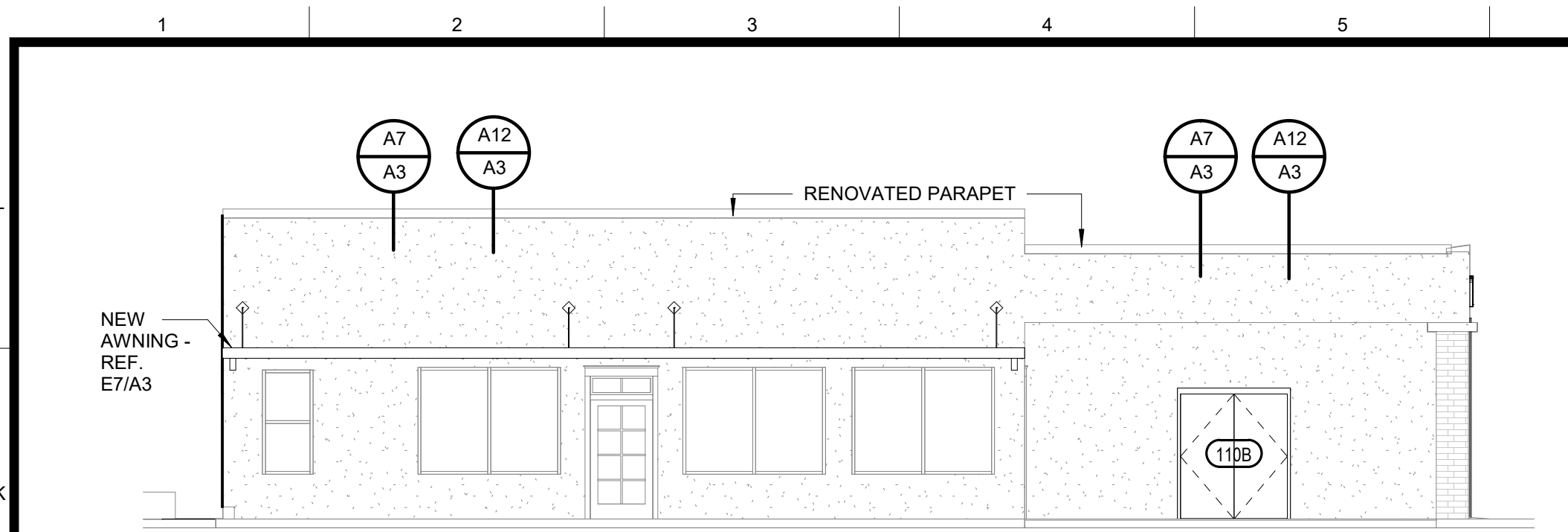

K1 EAST ELEVATION - NEW CONSTRUCTION
1/8" = 1'-0"

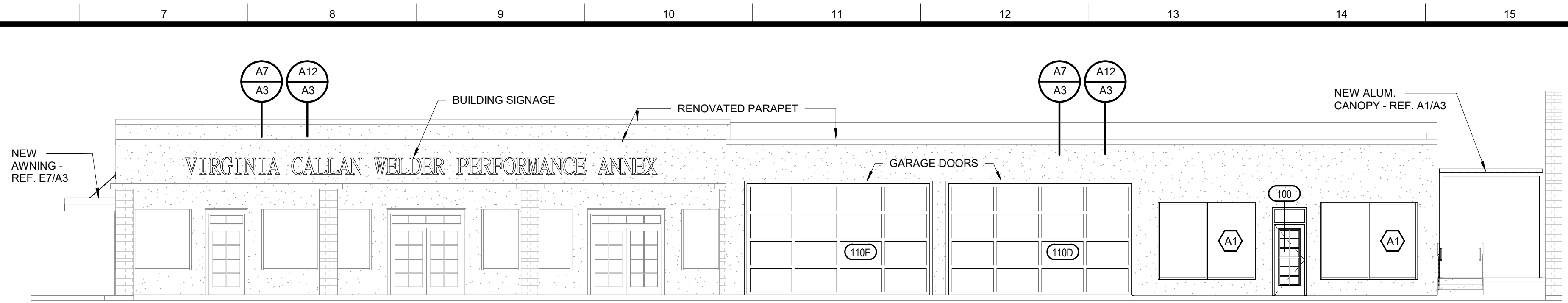

K6 NORTH ELEVATION - NEW CONSTRUCTION
1/8" = 1'-0"

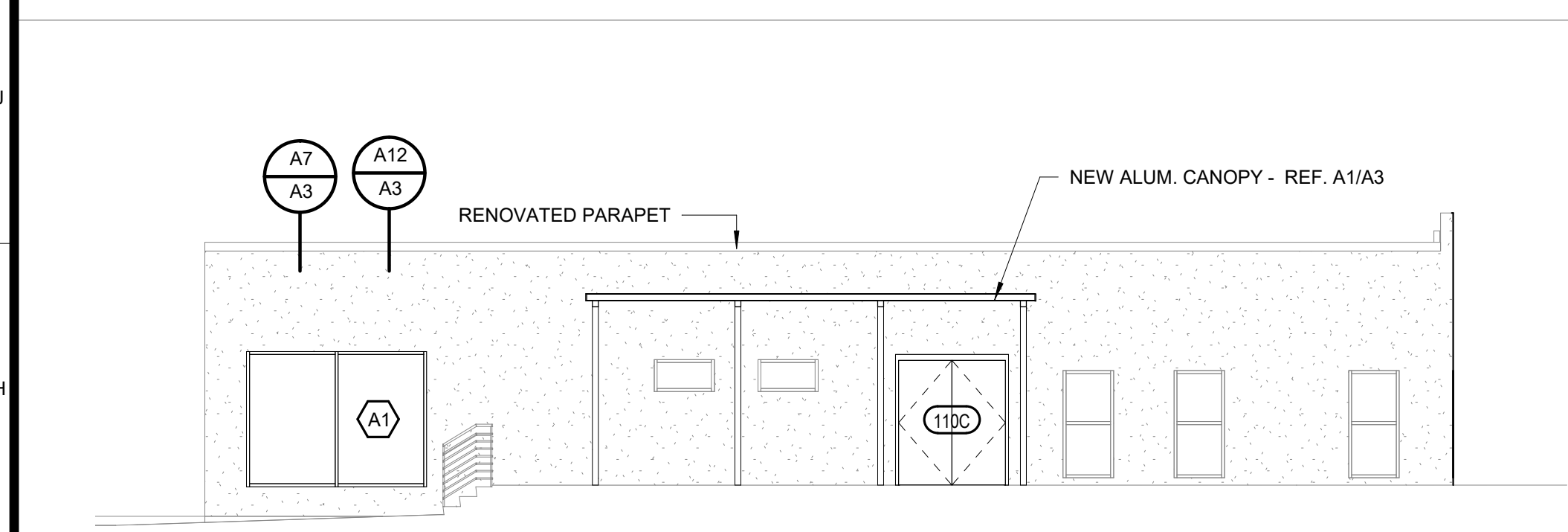

G1 WEST ELEVATION - NEW CONSTRUCTION
1/8" = 1'-0"

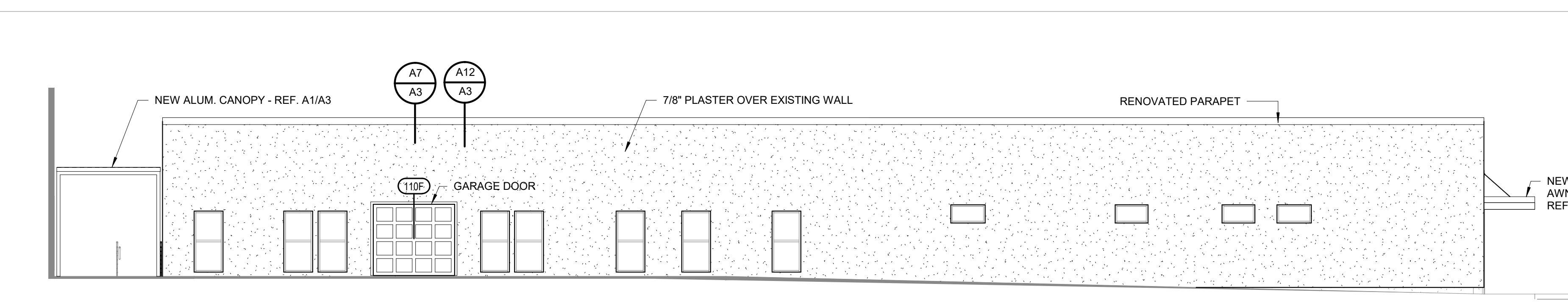

G6 SOUTH ELEVATION - NEW CONSTRUCTION
1/8" = 1'-0"

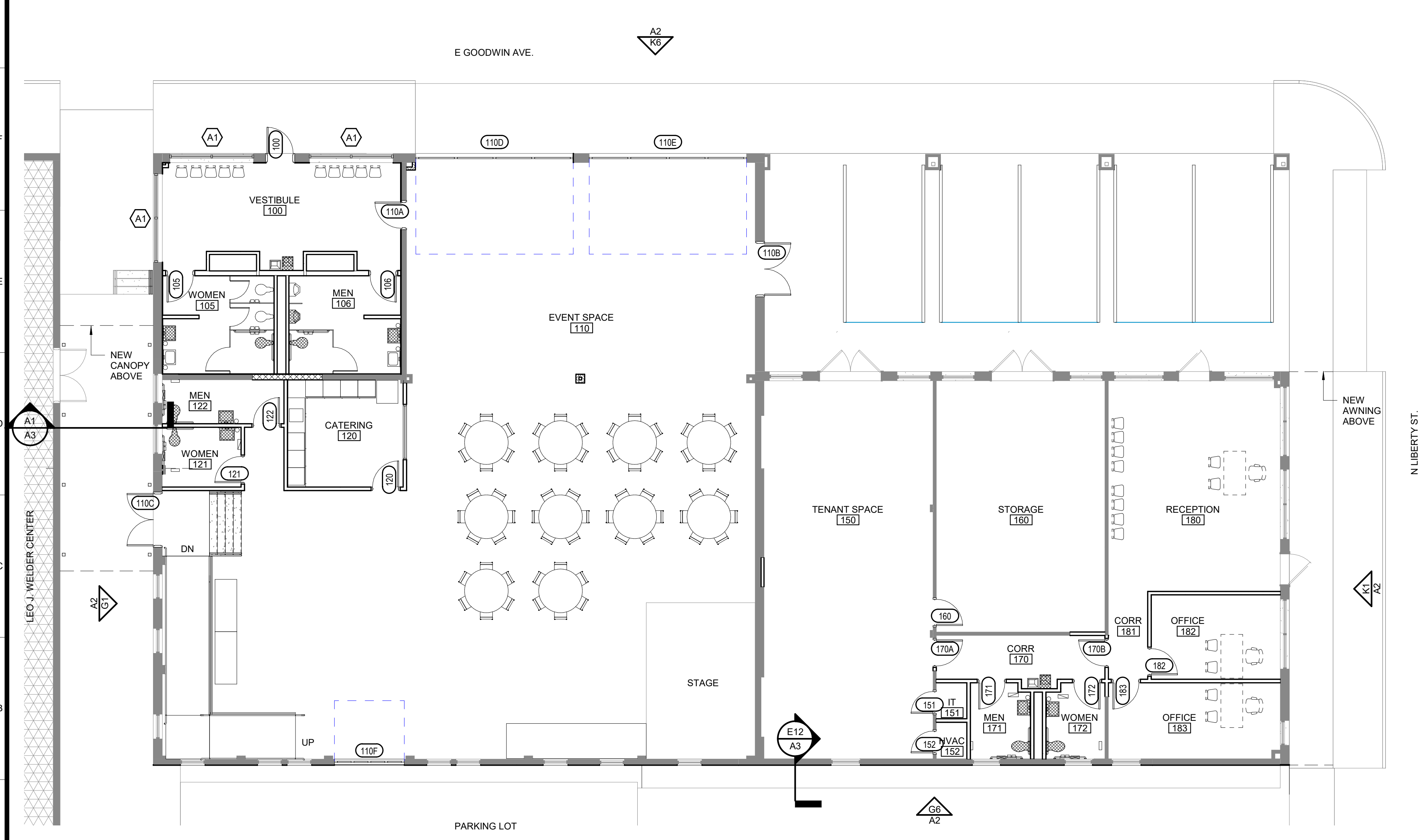

A1 NEW CONSTRUCTION FLOOR PLAN
1/8" = 1'-0"

DOOR NUMBER	DOOR TYPE	FIRE RATING	SIZE			MATERIAL	GLAZING	FRAME		DETAILS			REMARKS
			WIDTH	HEIGHT	THICKNESS			TYPE	MATERIAL	HEAD	JAMB	SILL	
100	FG	-	3'-0"	7'-0"	1 3/4"	WD	GL-1	S5	STL				VERIFY EXISTING OPENING
105	F	-	3'-0"	7'-0"	1 3/4"	STL	NA	S3	STL				
106	F	-	3'-0"	7'-0"	1 3/4"	STL	NA	S3	STL				
110A	F	-	3'-0"	7'-0"	1 3/4"	STL	NA	S3	STL				
110B	F	-	6'-0"	7'-0"	1 3/4"	STL	NA	S4	STL				
110C	F	-	6'-0"	7'-0"	1 3/4"	STL	NA	S4	STL				
110D	OSD	-	18'-0"	11'-0"	1 3/4"	WD	GL-1	W1	WD				VERIFY EXISTING OPENING
110E	OSD	-	18'-0"	11'-0"	1 3/4"	WD	GL-1	W1	WD				VERIFY EXISTING OPENING
110F	OSD	-	8'-0"	7'-0"	1 3/4"	WD	GL-1	W1	WD				VERIFY EXISTING OPENING
120	F	-	3'-0"	7'-0"	1 3/4"	STL	NA	S3	STL				
121	F	-	3'-0"	7'-0"	1 3/4"	STL	NA	S3	STL				
122	F	-	3'-0"	7'-0"	1 3/4"	STL	NA	S1	STL				
151	F	-	2'-6"	7'-0"	1 3/4"	STL	NA	S3	STL				
152	F	-	2'-6"	7'-0"	1 3/4"	STL	NA	S3	STL				
160	F	-	3'-0"	7'-0"	1 3/4"	STL	NA	S3	STL				
170A	F	-	3'-0"	7'-0"	1 3/4"	STL	NA	S3	STL				
170B	F	-	3'-0"	7'-0"	1 3/4"	STL	NA	S3	STL				
171	F	-	3'-0"	7'-0"	1 3/4"	STL	NA	S3	STL				
172	F	-	3'-0"	7'-0"	1 3/4"	STL	NA	S3	STL				
182	F	-	3'-0"	7'-0"	1 3/4"	STL	NA	S3	STL				
183	F	-	3'-0"	7'-0"	1 3/4"	STL	NA	S3	STL				
Grand total: 21													

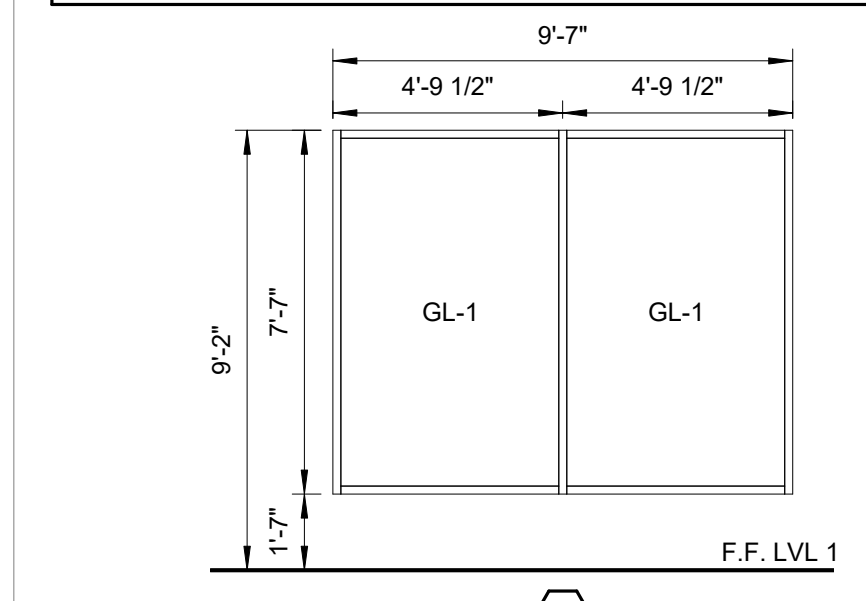

1 WINDOW TYPES
1/4" = 1'-0"

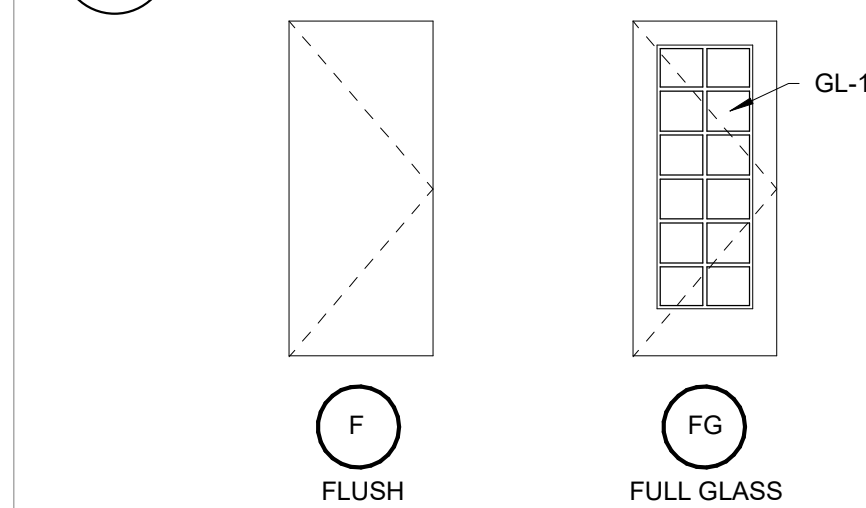

DOOR TYPES
1/4" = 1'-0"

5/27/2020 10:42:25 AM C:\Revit Local Files\VC-Welder-Annex-Renov-A19_allia@rmaarch.com.rvt

5/27/2020 10:43:00 AM
C:\Revit Local Files\VC-Welder-Annex-Renov-A19_all\maarch.com.rvt

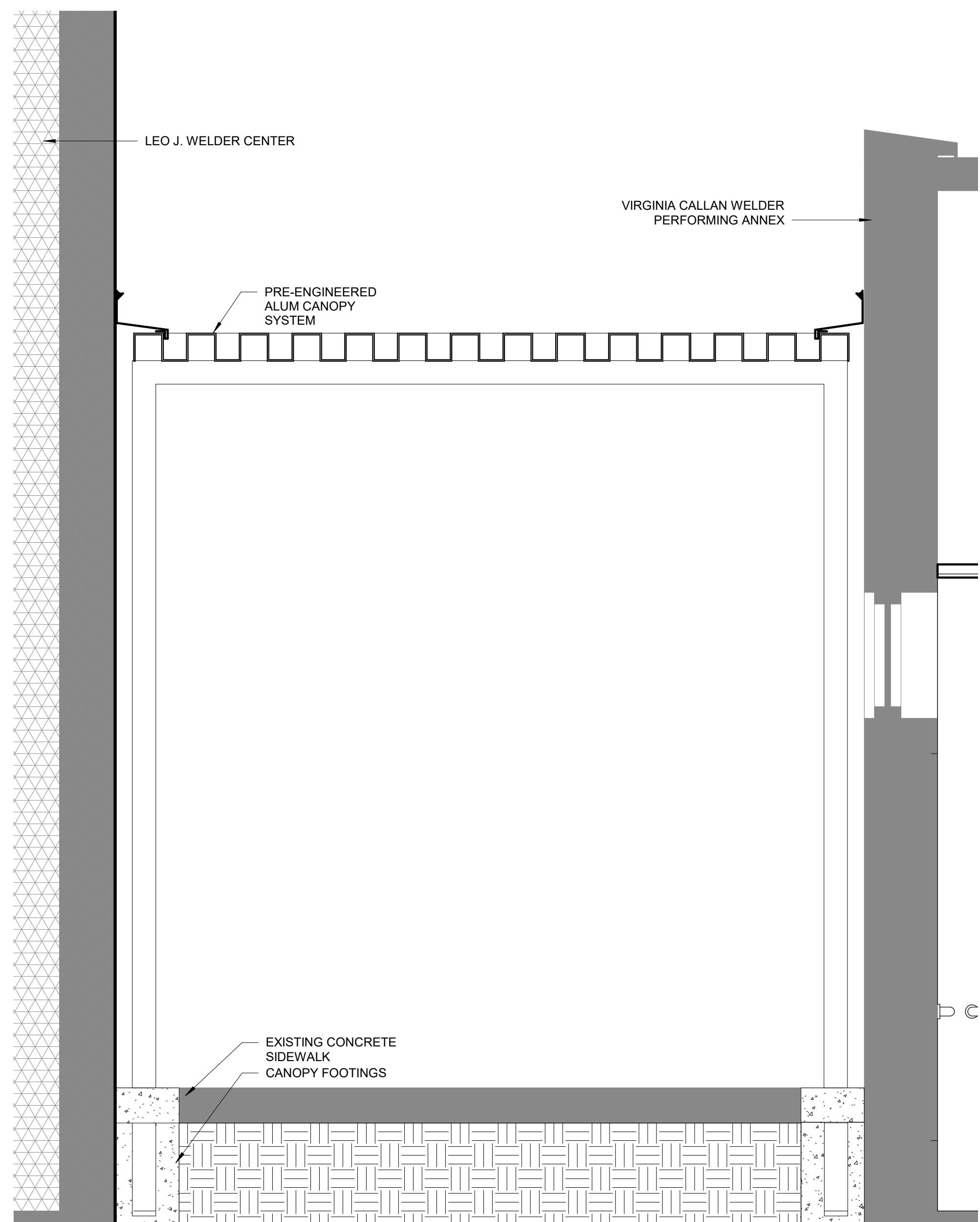

A1 CANOPY AWNING
3/4" = 1'-0"

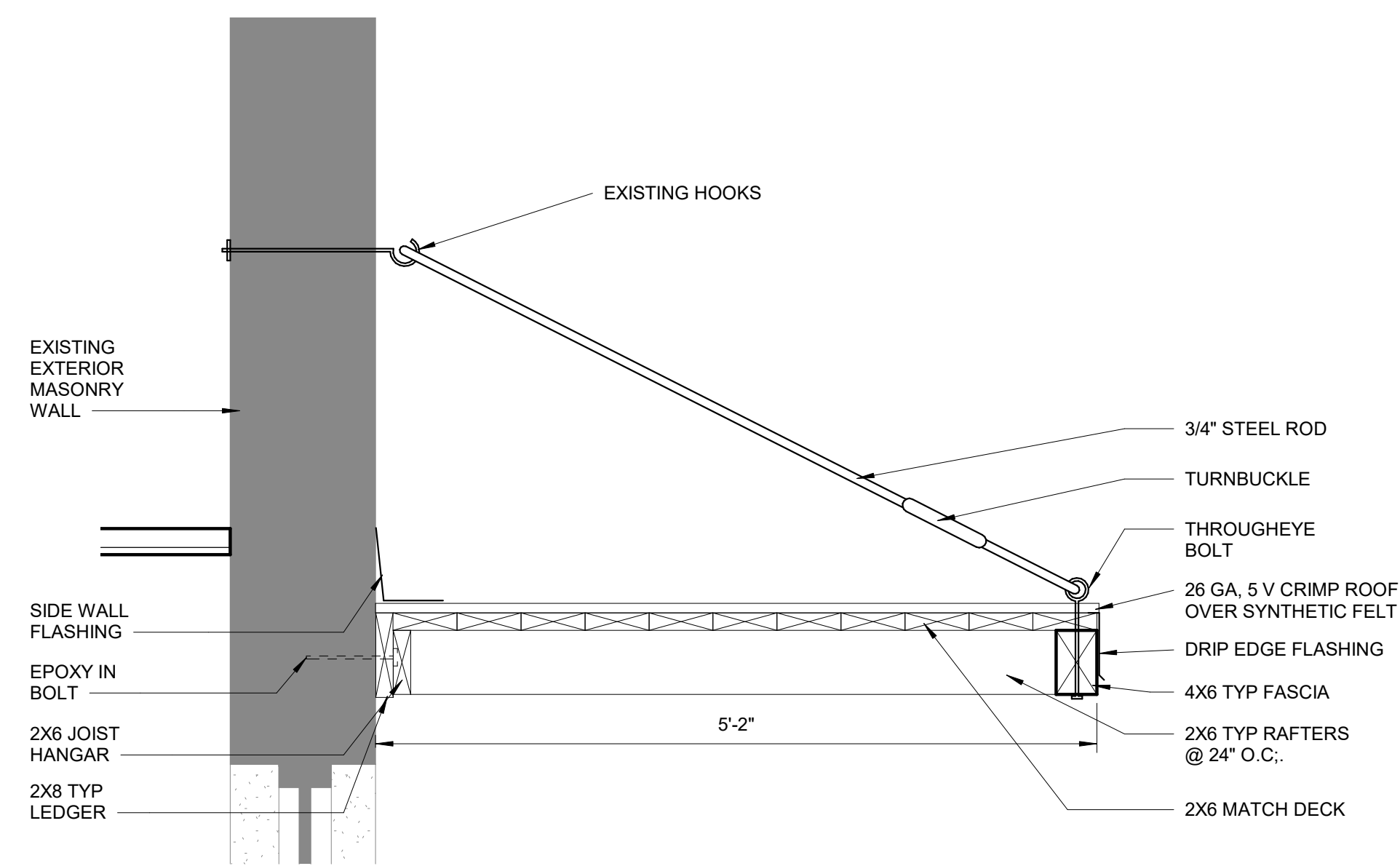

E7 SECTION DETAIL - AWNING
1" = 1'-0"

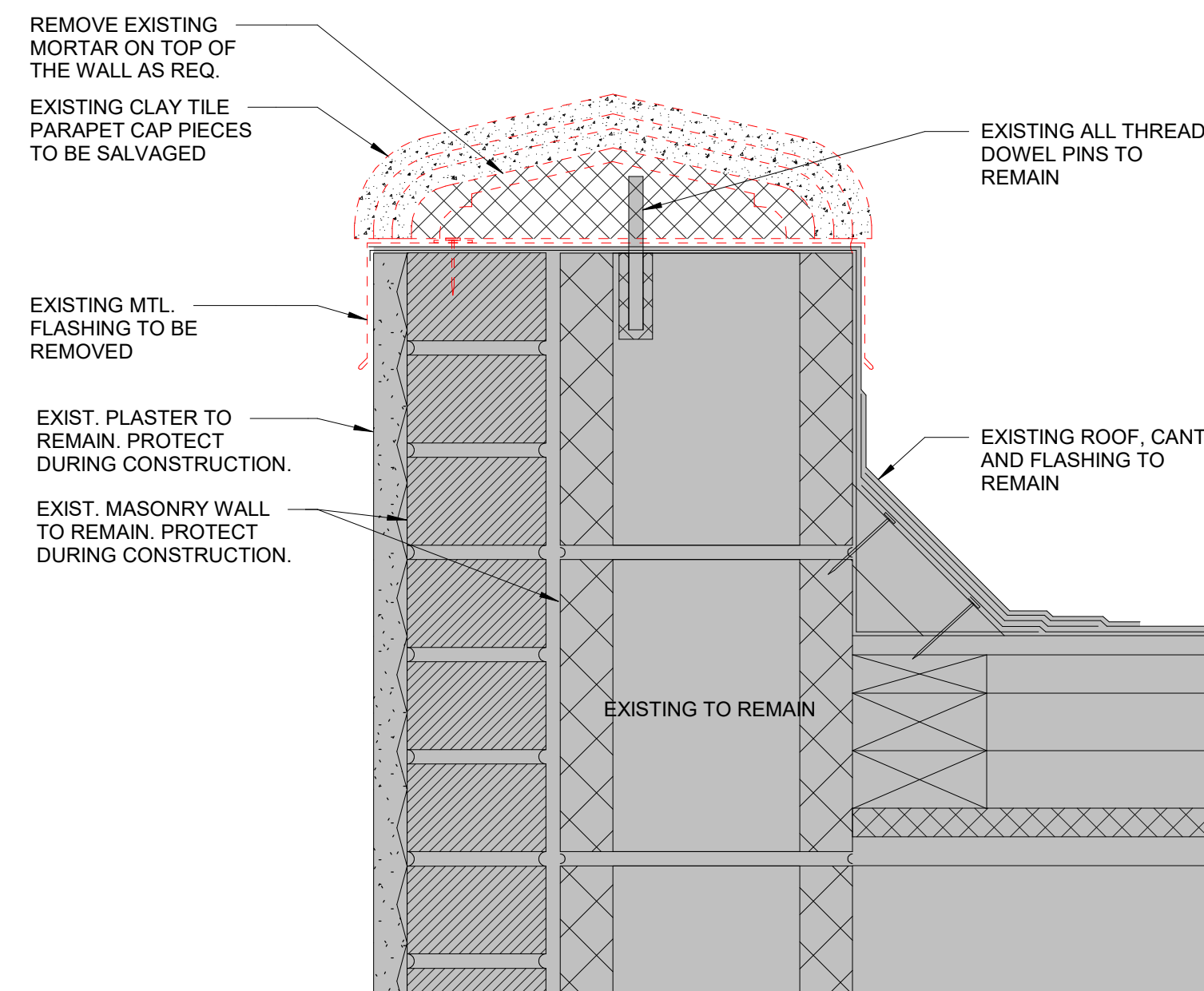

A7 PARAPET SECTION DETAIL - DEMOLITION
3" = 1'-0"

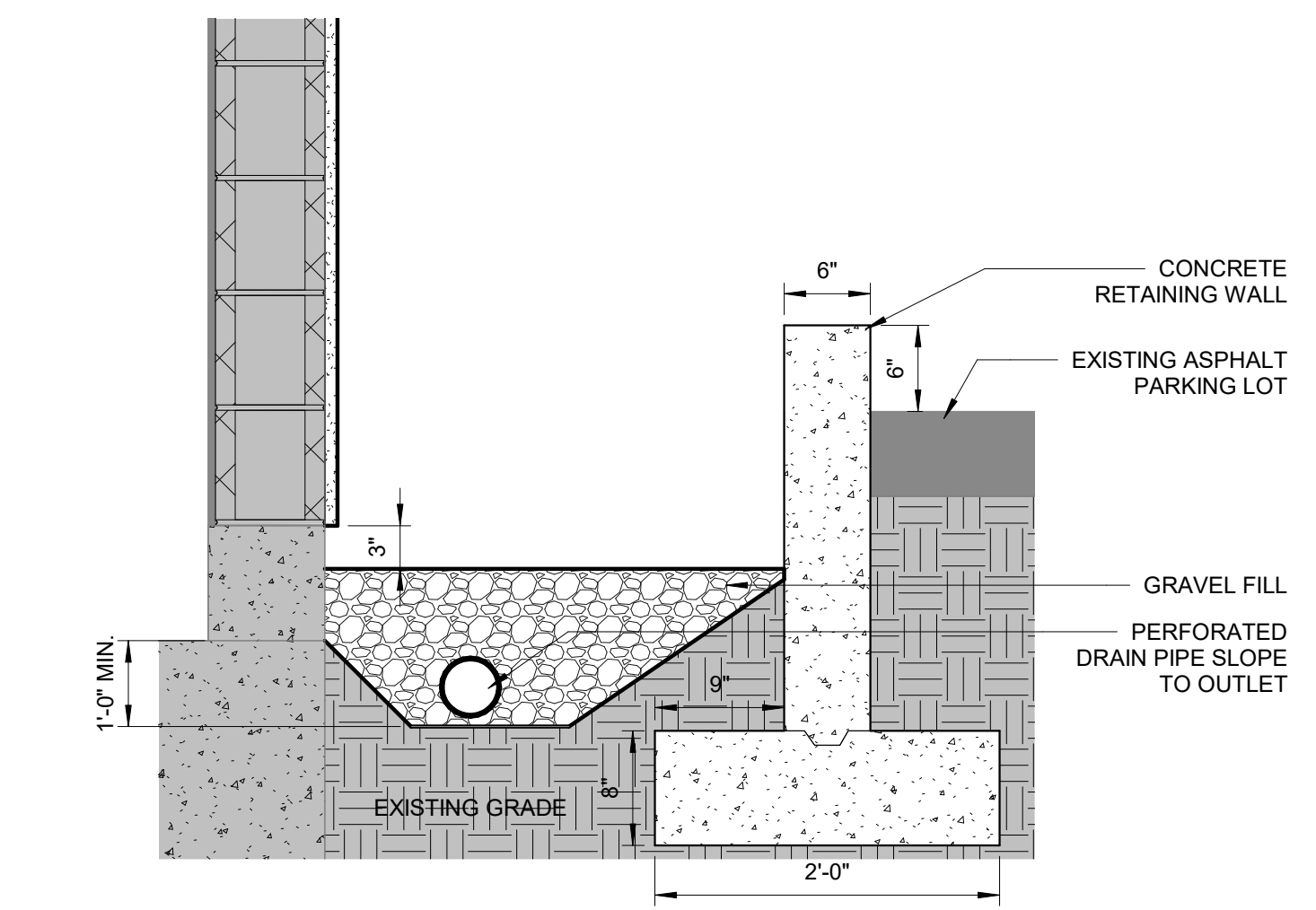

E12 SECTION DETAIL - FRENCH DRAIN
1" = 1'-0"

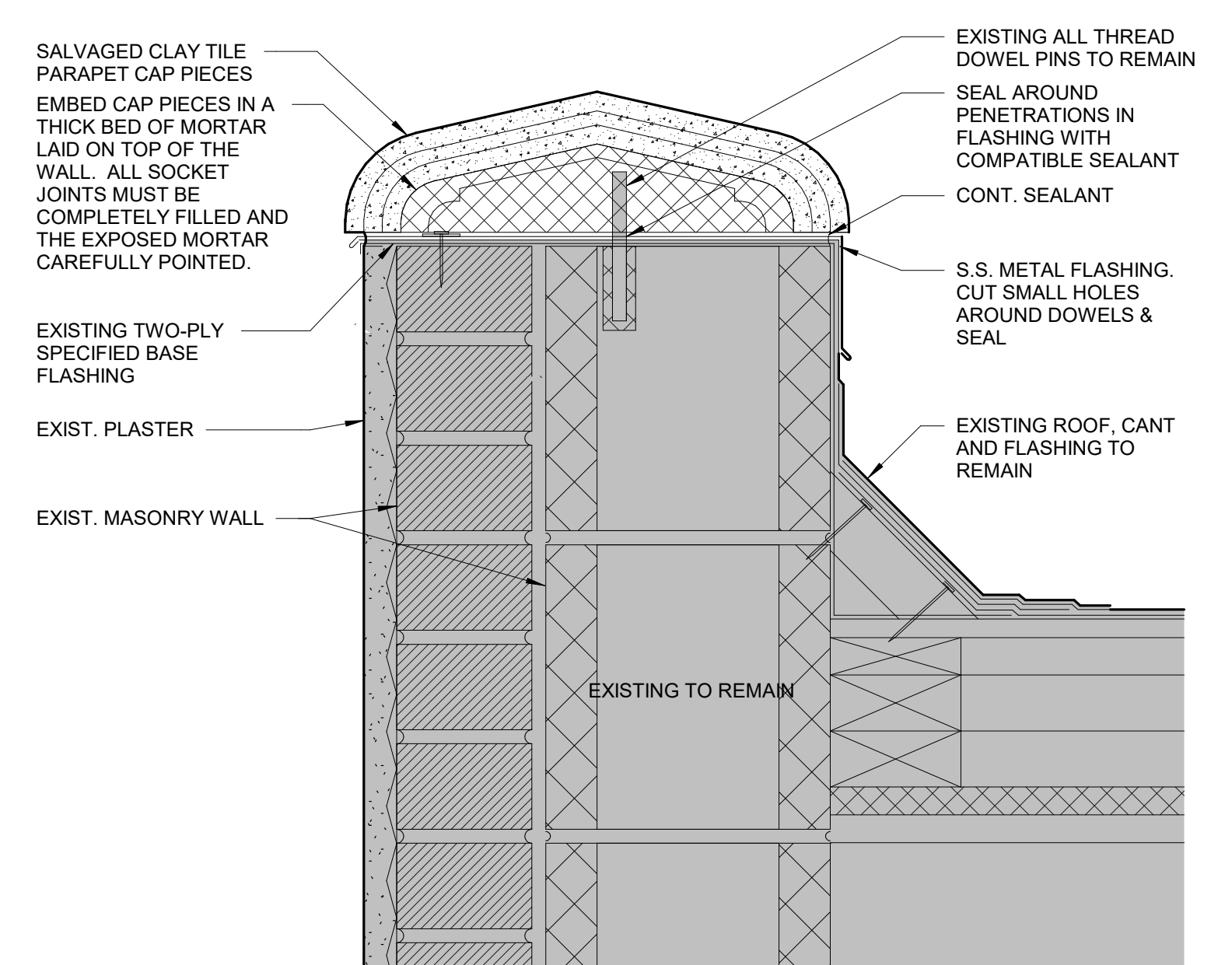

A12 PARAPET SECTION DETAIL - NEW CONSTRUCTION.
3" = 1'-0"